

GEORGE T. DUNHAM
SURVEYING & SUBDIVIDING
DELAVAN, WISCONSIN

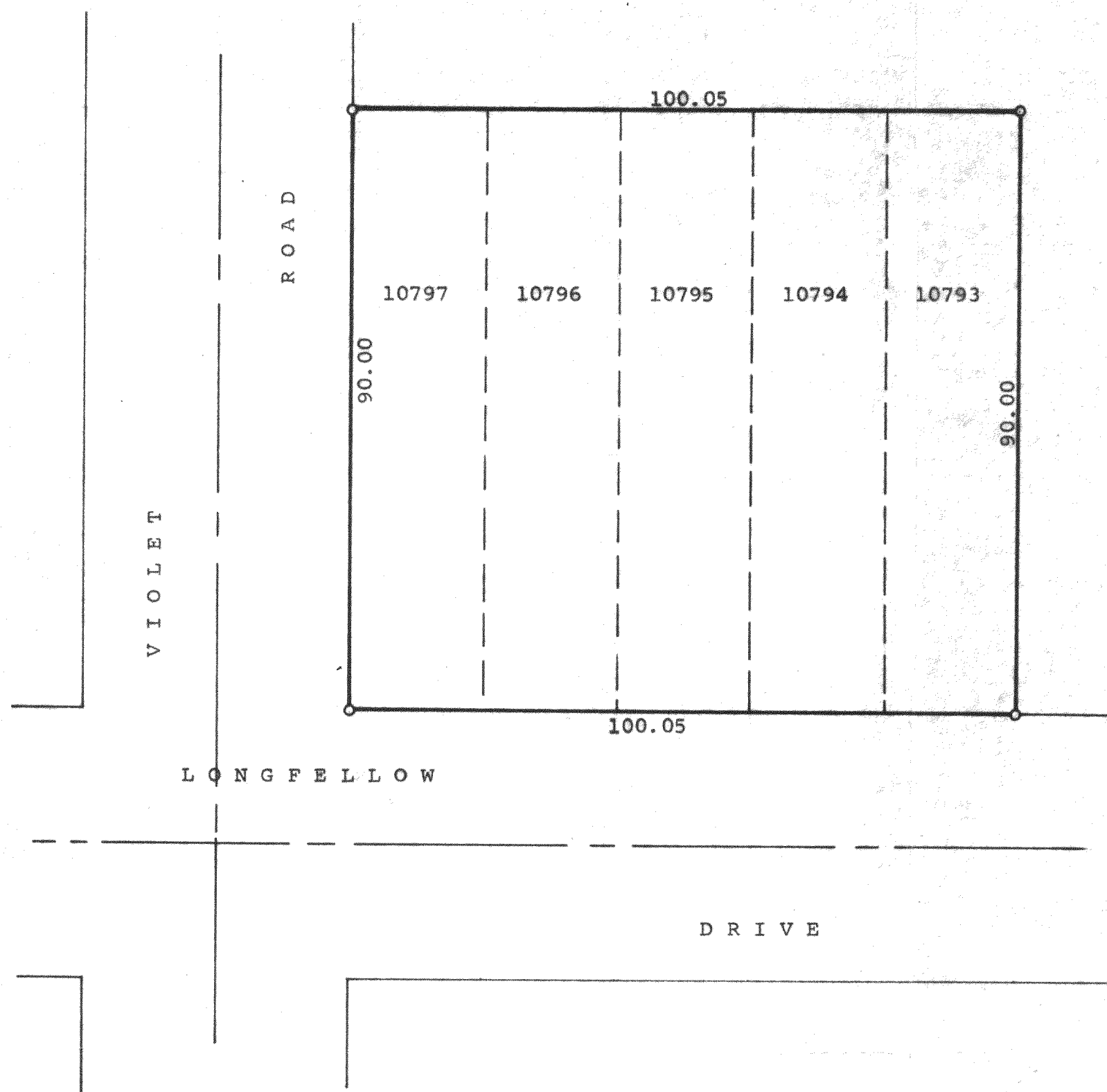

Scale - 1" = 20'
o = Iron Pipe

STATE OF WISCONSIN)
COUNTY OF WALWORTH) SS

I, George T. Dunham, Surveyor, certify that I have surveyed
the property described as follows,

Lots 10793-10797 inclusive of Block 195 in Lake Como Beach
Subdivision located in Section 28, T2N, R17E, Walworth County,
Wisconsin,

and the above map is a true representation thereof and shows the size and
location of the property, its exterior boundaries, the location and dimen-
sions of all structures thereon, fences, apparent easements and roadways and
visible encroachments, if any.

This survey is made for the exclusive use of the present owners of the
property, and also those who purchase, mortgage, or guarantee the title
thereto within one (1) year from date hereof; and as to them I warrant
the accuracy of said survey and map.

October 16, 1975

George T. Dunham
George T. Dunham, Surveyor

